scivac

Società Culturale Italiana
Veterinari per Animali da Compagnia

ASSOCIAZIONE FEDERATA ANMVI

IN COOPERATION WITH:

SICARV

Società Italiana
di Cardiologia Veterinaria

INTERNATIONAL SYMPOSIUM

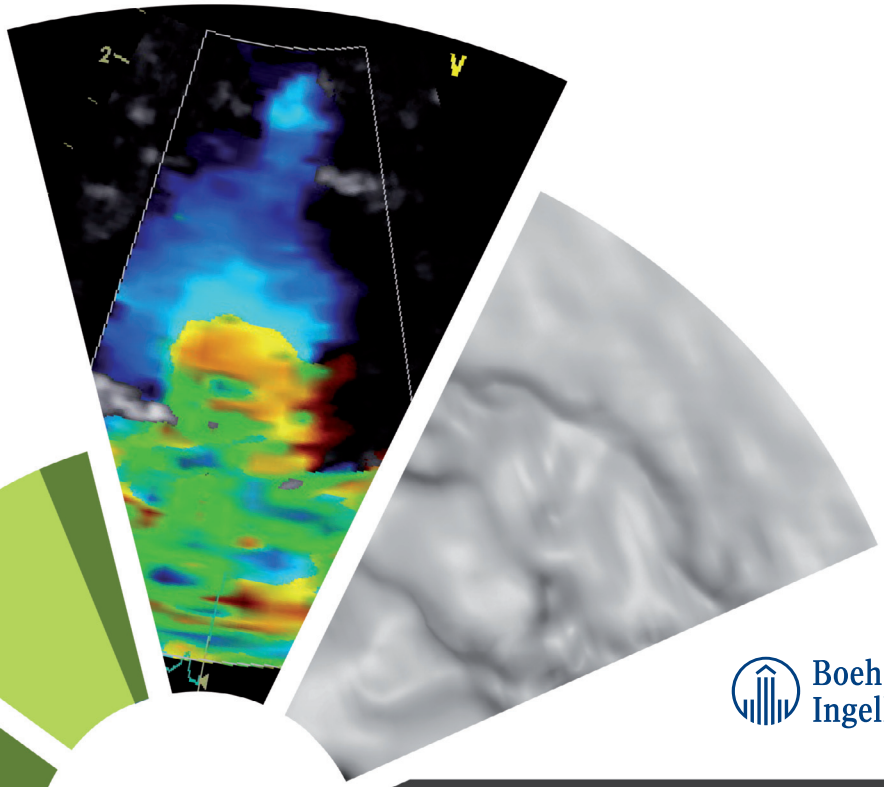

Free of charge for SICARV Members
Reduced fee for SCIVAC Members and non Italian Delegates
Translation service NOT provided

Boehringer Ingelheim

ROYAL CANIN
INCREDIBILE IN OGNI DETTAGLIO

2018

Canine mitral valve disease: an update and future perspectives

Verona (I), November 9th – 10th 2018

INFORMAZIONI GENERALI

INTERNATIONAL SYMPOSIUM

Canine mitral valve disease: an update and future perspectives

Verona (I), November 9th - 10th 2018

SCIENTIFIC CHAIRS

Michele Borgarelli, Med Vet, PhD, Dipl ECVIM-CA (Cardiology), Blacskburg, VA, USA
Marco Poggi, Med Vet, Imperia, Italy

SPEAKERS

Claudio Bussadori, Med Vet, PhD, Dipl ECVIM-CA (Cardiology), MD, Spec Card, Milano, Italy
Serena Crosara, Med Vet, PhD, Dipl ECVIM Cardiology, Parma, Italy
Jens Haggstrom, DVM, PhD, Dipl ECVIM-CA (Cardiology), Uppsala, Sweden
Giulio Menciotti, Med Vet, PhD, Blacksburg, VA, USA
Roberto Santilli, Med Vet, PhD, Dipl ECVIM-CA (Cardiology), Samarate (VA), Italy

SCIENTIFIC DIRECTOR: **Fulvio Stanga**, Med Vet, Cremona, Italy

SCIVAC CONGRESS COORDINATOR

ERIKA TARAVELLA +39 0372 403509 socspec@scivac.it

MARKETING SECRETARY

Francesca Manfredi +39 0372 403538 marketing@evsrl.it

REGISTRATION SECRETARY

Paola Gambarotti +39 0372 403508 info@scivac.it

CONGRESS ORGANIZATION

EV - Eventi Veterinari - Via Trecchi, 20 - 26100 CREMONA (Italy)

E.V. Soc. Cons. a r.l.
certified ISO 9001:2008

FEE INCLUDES

Proceeding sent via E-mail

Lunches and coffee breaks are NOT included in the Symposium registration fee.

CANCELLATION POLICY AND REFUNDS

Any cancellation has to be communicated by mail, E-mail or fax to SCIVAC Secretariat:
Ms. Paola Gambarotti Via Trecchi 20, 26100 Cremona, E-mail: **info@scivac.it** - Fax 0039 0372 403512

- **Within October 10th 2018** refund of 75% of paid fee.
- **After October 10th 2018** no refund will be made.

The date on the fax or e-mail or postmark will be a proof of conveyance.
All refunds will be done at the end of the Symposium.
If, for reasons entirely beyond the control of the organizer, the event should be cancelled; the registration fee will be refunded after deduction of unavoidable expenses.

VENUE

VERONAFIERE - V.le del Lavoro, 8 - 37135 Verona, Italy

Friday, November 9th, 2018		
09:00	Registration	
10:00	Opening of the conference	
10:20	The Mitral Valve from Anatomy to three-dimensional echocardiography	M. Borgarelli
10:55	Time for questions	
11:00	*Coffee break*	
11:40	Pathophysiology of chronic mitral valve disease: hemodynamics and remodeling	C. Bussadori
12:15	Time for questions	
12:20	Signaling pathway in the pathogenesis of mitral valve disease: mechanism and possible clinical implications	G. Menciotti
12:55	Time for questions	
13:00	*Lunch break*	
14:20	Is the renin-angiotensin-aldosterone system activated in dogs with chronic mitral valve disease?	M. Borgarelli
14:55	Time for questions	
15:00	Echocardiographic assessment in patients with chronic mitral valve disease: what do we need to know?	C. Bussadori
15:35	Time for questions	
15:40	*Coffee break*	
16:20	Three-dimensional echocardiography assessment of mitral valve disease in dogs	G. Menciotti
16:55	Time for questions	
17:00	Panel discussion: is echocardiography necessary for assessment of chronic mitral valve disease in dogs?	M. Borgarelli, C. Bussadori, G. Menciotti
17:40	Discussion and end of the day	

Saturday, November 10th, 2018		
09:00	Natural history of chronic mitral valve disease in the dog: the LOOK-Mitral study	M. Borgarelli
09:35	Time for questions	
09:40	Syncope in dogs with chronic mitral valve disease	R. Santilli
10:15	Time for questions	
10:20	Renal function and diuretic resistance in dogs with chronic mitral valve disease	S. Crosara
10:55	Time for questions	
11:00	Current based evidence medicine treatment for dogs with chronic mitral valve disease	J. Haggstrom
11:35	Time for questions	
11:40	*Coffee break*	
12:20	How to establish an effective screening program for dogs with chronic mitral valve disease	J. Haggstrom
12:55	Time for questions	
13:00	*Lunch break*	
14:20	Possible role of mitral valve morphology for screening program	G. Menciotti
14:55	Time for questions	
15:00	Minimally invasive repair of mitral valve in dogs with chroni mitral valve disease: an update	M. Borgarelli
15:30	Panel discussion future options for screening and treatment for mitral valve disease in dogs	M. Borgarelli, S. Crosara, J. Haggstrom, R. Santilli
16:10	Discussion and end of the Seminar	

The Organizer reserves the right to make changes to scientific program and speakers due to unforeseen circumstances beyond its control.

REGISTRATION FORM

INTERNATIONAL SYMPOSIUM

Canine mitral valve disease: an update and future perspectives

Verona (I), November 9th - 10th 2018

The deadline for the registration at a reduced fee is: **October 10th 2018**

Registration can be made:
1) On line http://registration.evsrl.it/ **(BEST OPTION)**
OR
2) By paper form to be sent to
SCIVAC INTERNATIONAL Symposium - Cardiology - Verona 2018
Paola Gambarotti - Via Trecchi 20, 26100 Cremona - Italy - E-mail: info@scivac.it - Fax 0039 0372 403512
After October 10th 2018 the cost will increase and you can register only on site

Family Name..... First Name .....
Tax Code Number.....
Address .....N° .....
Zip Code..... City ..... Country.....
Country .....
Phone..... E-mail .....

	Within October 10th 2018	After October 10th 2018 only on site
SCIVAC Veterinary Members / ESVC Members / Non Italian Delegates	❒ € 140,00 (€ 114,75 + VAT)	❒ € 205,00 (€ 168,03 + VAT)
SICARV Member	❒ FREE	❒ € 130,00 (€ 106,56 + VAT)
* Student or graduated 2017-2018 SCIVAC Member	❒ € 35,00 (€ 28,69 + VAT)	❒ € 90,00 (€ 73,77 + VAT)
Veterinary NOT Member	❒ € 310,00 (€ 254,10 + VAT)	❒ € 430,00 (€ 352,46 + VAT)
* Student or graduated 2017-2018, NOT SCIVAC Member	❒ € 180,00 (€ 147,54 + VAT)	❒ € 235,00 (€ 192,62 + VAT)

* Attach to the Congress registration form your faculty certificate or the copy of the degree certificat

PAYMENT CAN BE DONE WITH

❒ Credit Card (non electronic) ❍ Carta Si ❍ Mastercard ❍ Visa ❍ Eurocard
Card Holder's name (as indicated).....
Card number |_|_|_|_| |_|_|_|_| |_|_|_|_| |_|_|_|_|
Electronic Cards are not accepted
(Last 7 numbers on the back) |_|_|_|_| |_|_|_| Expiry date |_|_| |_|_|

INVOICING DATA (VAT CODE IS MANDATORY FOR VAT EXEMPTION)

Corporate name.....
Address .....
Tax Code Number .....
Vat Number .....
Zip Code..... City .....Paese / Country .....
Date .....
Signature .....

For the Italian attendees
The VAT included in the registration fee for an event (course, congress, etc.) of professional updating is fully recoverable.
The costs for enrolling in courses (conventions, congresses, etc.) for training or professional updating, including travel and accommodation, are fully deductible within the annual limit of 10,000 euros. (Law 22 May 2017, No. 81)

PRIVACY POLICY. In accordance with Regulation (EU) 2016/679 on personal data protection - "GDPR" - we inform you that your personal data will be processed in compliance with the aforementioned legislation and only for the execution of the requested services. The collection of your personal data is necessary to manage your request for registration for the event described above. For more information on treatment of your data please consult the privacy policy on the website of the event organizer.
Signature of acknowledgement.....