

SCIVAC International Course



THE ULTRASONOGRAPHIC EVALUATION OF THE MUSCULOSKELETAL SYSTEM IN SPORTING DOGS: What the Orthopaedic and Sports Medicine Specialists Want to Know?

€ **SCIVAC Members
and Foreign Delegates**
€ 1.225,41 + VAT
€ 1.495,00 (VAT included)

Non-Members
€ 1.471,31 + VAT
€ 1.795,00 (VAT included)



March 19-21, 2020
Deadline for registration:
February 10, 2020



Cremona, Trecchi
Palace - Italy



36 delegates

Speakers

Bruno Peirone
DVM, PhD
Prof. Ord. Università di Torino

Giliola Spattini
DVM, PhD, DECVDI,
GPCert(Cardio)

Rico Vannini
DVM, DECVS

Gabriele Barella
DVM, PhD

Maria Grazia Entani
DVM

Instructors

Susanne Boroffka
DVM, PhD, DECVDI

Paulo Caze' Frazao
DVM

Federica Rossi
DVM DECVDI
Add On RO, SVR

Agility, Sheep dog, Disk dog, Obedience: extremely common dog sports the popularity of which is continuously rising.

The standards of such sports are becoming more demanding and the performance of the dog athletes involved is ever more extreme.

Dog muscle and tendon injuries are also rising, as well as the need for musculoskeletal ultrasound examinations by sports medicine specialists (by both orthopaedic surgeons and physiotherapists).

Unfortunately, even experienced ultrasonographers are uncomfortable with this examination technique as it is still relatively unknown and there is scant literature on the topic. As for physiotherapists, musculoskeletal ultrasound is vital for the proper treatment of patients but they are often not familiar enough with this kind of examination to do it by themselves.

At the end of the course participants will be able to:

- 1 Know which are the most important sports-related injuries and why they develop
- 2 Confirm their presence or be able to rule them out by ultrasound
- 3 Suggest the necessary diagnostic approach and treatment

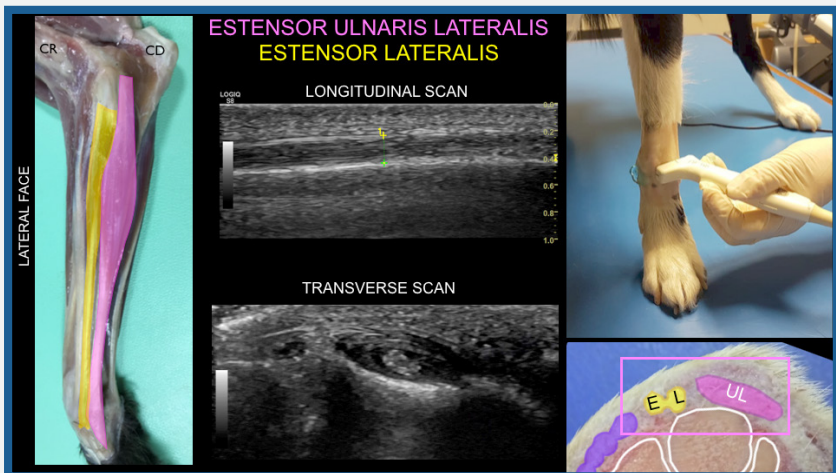

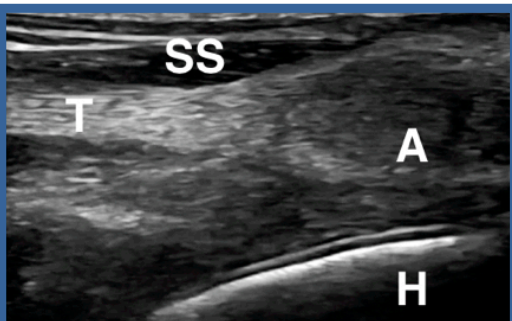
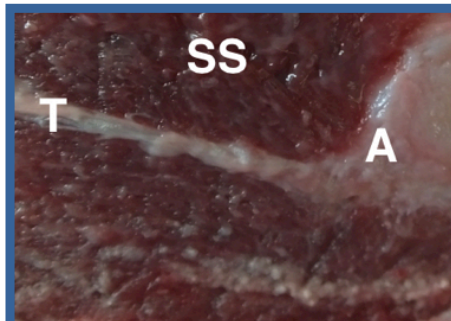
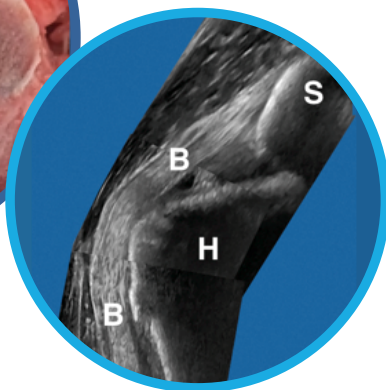
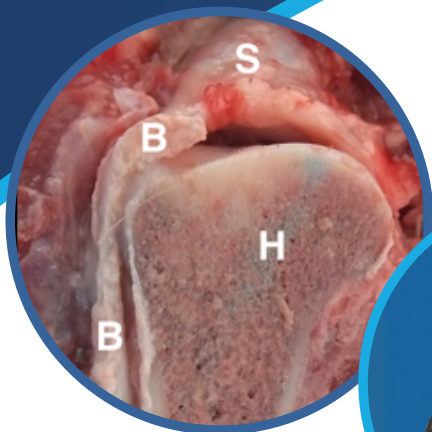

PROGRAMME

Day 1

Thursday, March 19, 2020

| | | | |
|-------|--|-------|--|
| 08:30 | Registration | 14:00 | Group 2 |
| 08:50 | Welcome and course introduction | | Practical section with ultrasound and dogs |
| 09:00 | How to localize a shoulder lameness in the front legs: which are the clinical tricks that we have to know | | Group 1 |
| | | | Computer cases |
| 09:40 | The most common sport induced shoulder diseases that we treat: which information I want to obtain from an ultrasound | 14:45 | Group 1 |
| | | | Practical section with ultrasound and dogs |
| 10:20 | The ultrasound examination of the infraspinatus fossa and the triceps | 15:30 | Group 2 |
| | | 16:00 | Computer cases |
| 11:00 | Coffee break | | Coffee break |
| 11:30 | The ultrasound examination of the sovraspinatus fossa | | Group 2 |
| 12:00 | The ultrasound examination of the biceps tendon | | Practical section with ultrasound and dogs |
| | | | Group 1 |
| 12:30 | The ultrasound examination of the shoulder joint and the medial shoulder compartment | 16:45 | Computer cases |
| | | | Group 1 |
| 13:30 | Lunch break | | Practical section with ultrasound and dogs |
| | | | Group 2 |
| | | | Computer cases |
| | | 18:00 | End of the day |

Day 2

Friday, March 20, 2020

| | | | |
|-------|--|-------|--|
| 09:00 | How to localize a lameness in the distal front legs: which are the clinical tricks that we have to know | 14:00 | Group 2 Practical section with ultrasound and dogs |
| 09:40 | The most common sport induced elbow and carpal diseases that we treat: which information I want to obtain from an ultrasound | | Group 1 Computer cases |
| 10:20 | The ultrasound study of the elbow: how, when and why? | 14:45 | Group 1 Practical section with ultrasound and dogs |
| 11:00 | Coffee break | | Group 2 Computer cases |
| 11:30 | The ultrasound examination of the carpus | 15:30 | Coffee break |
| 12:10 | The ultrasound examination of the extremities | 16:00 | Group 2 Practical section with ultrasound and dogs |
| 13:30 | Lunch break | | Group 1 Computer cases |
| | | 16:45 | Group 1 Practical section with ultrasound and dogs |
| | | | Group 2 Computer cases |
| | | 17:30 | End of the day |

Day 3

Saturday, March 21, 2020

| | | | |
|-------|---|-------|--|
| 09:00 | How to localize a lameness in the hind limb: which are the clinical tricks that we have to know | 14:00 | Group 2 Practical section with ultrasound and dogs |
| 09:40 | The most common sport induced hind limb diseases that we treat: which information I want to obtain from an ultrasound | | Group 1 Computer cases |
| 10:20 | Ultrasound of the hip and the thigh | 14:45 | Group 1 Practical section with ultrasound and dogs |
| 11:00 | Coffee break | | Group 2 Computer cases |
| 11:30 | The ultrasound of the ileo-psoas muscle and the stifle: not only cruciate ligament | 15:30 | Coffee break |
| 12:30 | Ultrasound of the tarsus and Achille's tendon: why the surgeon came to the ultrasonographer | 16:00 | Group 2 Practical section with ultrasound and dogs |
| 13:30 | Lunch break | | Group 1 Computer cases |
| | | 16:45 | Group 1 Practical section with ultrasound and dogs |
| | | | Group 2 Computer cases |
| | | 17:30 | Discussion |
| | | 18:00 | End of the Course |



For further information please contact

ms Paola Gambarotti

(SCIVAC Secretariat - Courses and Congresses)

E-mail: info@scivac.it

Phone: +39 0372 403508

